SP26 GREEN GRASS

MEN'S • WOMEN'S• YOUTH

APPAREL

bcs apparel Branded Custom Sportswear, Inc.

GREEN GRASS

CONTENTS

01. MEN'S

56. WOMEN'S

79. KID'S

GREEN GRASS
MEN'S ASSORTMENT

bcs apparel Branded Custom Sportswear, Inc.

P036918-THCC
M11332-4EY
CORE COTTON SS TEE, page 3

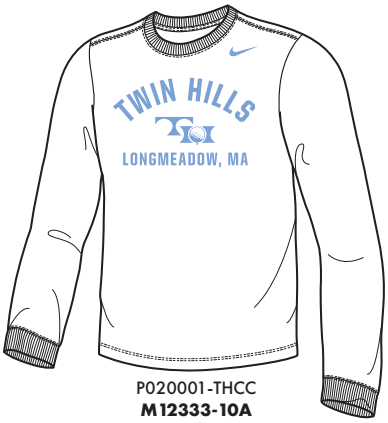

P020001-THCC
M12333-10A
CORE COTTON LS TEE, page 9

P020002-THCC
M31233-4EY
CLUB FLEECE PO HOODIE, page 15

P020003-THCC
M33234-41S
CLUB FLEECE CREW, page 18

P031485-THCC
M32672-06G
CLUB FLEECE FZ HOODIE, page 21

P020018-THCC
M21372-41S
TRI-BLEND SS TEE, page 23

P036921-THCC
M11843-4EY
DRI-FIT COTTON SS TEE, page 25

P031582-THCC
M12844-06G
DRI-FIT COTTON LS TEE, page 31

P020020-THCC
M12173-41S
DRI-FIT COTTON LS HOODIE TEE, page 37

P020021-THCC
M21793-41S
VELOCITY LEGEND SS TEE, page 42

P020019-THCC
M21283-4EY
LEGEND SS TEE, page 46

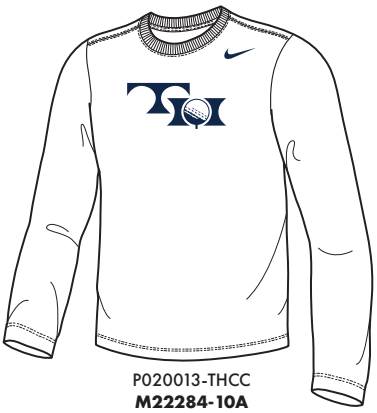

P020013-THCC
M22284-10A
LEGEND LS TEE, page 50

H002442-THCC
M73242-41S
VICTORY SHORT, page 54

H002443-THCC
M73848-06G
HYPE SHORT, page 55

bcs apparel Branded Custom Sportswear, Inc.

M-11332

CORE COTTON SHORT SLEEVE TEE

Ring spun, combed cotton jersey with rib knit collar and open sleeve hem. Athletic fit sizing.

Fabric: 100% cotton, (*Dark Grey Heather: 80% cotton / 20% polyester)

Graphic reference: #P036918

S-3XL	BLACK
S-3XL	ANTHRACITE
S-3XL	DK GREY HEATHER*
S-3XL	WHITE
S-3XL	MEDIUM OLIVE
S-XXL	BROWN
S-XXL	APPLE GREEN
S-XXL	GORGE GREEN
S-3XL	COLLEGE NAVY
S-3XL	GAME ROYAL
S-XXL	VALOR BLUE
S-3XL	NEW ORCHID
S-3XL	UNIVERSITY RED
S-3XL	DEEP MAROON
S-3XL	PINK FIRE II
S-3XL	TEAM CRIMSON
S-XXL	BRILLANT ORANGE
S-XXL	TEAM GOLD
S-3XL	TEAM ORANGE
S-3XL	UNIVERSITY GOLD

CLUB LOGO — **Art Size: 6.3" H x 10.1"W**

P019988-THCC **P2** **SFM**

1. PMS WHITE
2. PMS 659 VALOR BLUE

BOWTIE ARCH W/ LOCATION, CLUB, LOGO — **Art Size: 10" H x 12.5"W**

P019989-THCC **P2** **SFM**

1. PMS WHITE
2. PMS 659 VALOR BLUE

MEN'S M11332 CORE COTTON SHORT SLEEVE TEE

ARCHED CLUB NAME, LOGO, LOCATION — Art Size: 10.3" H x 12.3"W

P020001-THCC | P2 | SFM

1. PMS WHITE
2. PMS 2767 NAVY

TONAL LOCATION OR CLUB NAME W/ LOGO — Art Size: 10.1" H x 10.7"W

P019991-THCC | P2 | SFM

1. PMS 429 LT. GRAY
2. PMS 2767 NAVY

LARGE SWOOSH, CLUB NAME — Art Size: 6" H x 11.6"W

P019992-THCC | P2 | SFM

1. PMS WHITE
2. PMS 659 VALOR BLUE

CLUB NAME, EST. DATE, LOCATION AROUND LOGO — Art Size: 12.2" H x 10.6"W

P019993-THCC | P2 | SF

1. PMS WHITE
2. PMS 659 VALOR BLUE

CLUB LOGO ON TONAL STATE — Art Size: 7.4" H x 10.7"W

P019994-THCC P3 SFM

1. PMS WHITE
2. PMS 657 LIGHT BLUE
3. PMS 2767 NAVY

ARCHED CLUB NAME, LOGO — Art Size: 7.6" H x 11.2"W

P019996-THCC P2 SFM

1. PMS WHITE
2. PMS 2767 NAVY

CLUB NAME, RULE, GOLF — Art Size: 6.5" H x 11.5"W

P020004-THCC P2 SFM

1. PMS WHITE
2. PMS 659 VALOR BLUE

CLUB NAME, RULE, TENNIS — Art Size: 6.5" H x 11.5"W

P036921-THCC P2 SFM

1. PMS WHITE
2. PMS 2767 NAVY

MEN'S M11332 CORE COTTON SHORT SLEEVE TEE

ARCHED CLUB NAME, SWOOSH, GOLF — Art Size: 6" H x 11.7"W

P031578-THCC P1 SF

1. PMS 659 VALOR BLUE

ARCHED CLUB NAME, SWOOSH, FITNESS — Art Size: 6" H x 11.7"W

P036918-THCC P1 SF

1. PMS 2767 NAVY

ARCHED CLUB NAME, SWOOSH, PICKLEBALL — Art Size: 6" H x 11.7"W

P036919-THCC P1 SF

1. PMS 659 VALOR BLUE

ARCHED CLUB NAME, SWOOSH, SWIMMING — Art Size: 6" H x 11.7"W

P036920-THCC P1 SF

1. PMS 2767 NAVY

ARCHED NIKE, SWOOSH, GOLF — Art Size: 7.1" H x 10.2"W

P031580-NKGO P1 SF

1. PMS 2767 NAVY

NIKE W/ GOLF CLUBS & SWOOSH — Art Size: 2.9" H x 11"W

P031581-NKGO P1 SFM

1. PMS 2767 NAVY

NIKE, SWOOSH, GOLF — Art Size: 7" H x 6.8"W

P031582-NKGO P2 SF

1. PMS WHITE
2. PMS 2767 NAVY

CLUB NAME & LOCATION AROUND LOGO — Art Size: 12.3" H x 12.3"W

P020020-THCC P2 SF

1. PMS WHITE
2. PMS 2767 NAVY

M11332 CORE COTTON SHORT SLEEVE TEE

***NOTE: THIS TWO HIT GRAPHIC OPTION REQUIRES A 144 PIECE MINIMUM ORDER AND $2.50 UP-CHARGE**

WORDMARK/NAMEDROP OVER SWOOSH — **Art Size: 3.5" H x 4"W**

P031483-THCC **P1** **LC**

1. PMS 659 VALOR BLUE

CLUB NAME & LOCATION AROUND LOGO OVER SWOOSH — **Art Size: 12.3" H x 12.3"W**

P031484-THCC **P2** **BUC**

1. PMS WHITE
2. PMS 659 VALOR BLUE

M-12333

CORE COTTON LONG SLEEVE TEE

Ring spun, combed cotton jersey with rib knit collar and cuff. Athletic fit sizing.

Fabric: 100% cotton, (*Dark Grey Heather: 80% cotton / 20% polyester)

Graphic reference: #P020001

S-XXL	BLACK
S-XXL	ANTHRACITE
S-XXL	DK GREY HEATHER*
S-XXL	WHITE
S-XXL	APPLE GREEN
S-XXL	GORGE GREEN
S-XXL	COLLEGE NAVY
S-XXL	GAME ROYAL
S-XXL	VALOR BLUE
S-XXL	NEW ORCHID
S-XXL	UNIVERSITY RED
S-XXL	DEEP MAROON
S-XXL	TEAM CRIMSON
S-XXL	TEAM MAROON
S-XXL	UNIVERSITY GOLD
S-XXL	TEAM ORANGE

CLUB LOGO — Art Size: 6.3" H x 10.1"W

P019988-THCC — P2 — SFM

1. PMS WHITE
2. PMS 659 VALOR BLUE

BOWTIE ARCH W/ LOCATION, CLUB, LOGO — Art Size: 10" H x 12.5"W

P019989-THCC — P2 — SFM

1. PMS WHITE
2. PMS 659 VALOR BLUE

M12333 CORE COTTON LONG SLEEVE TEE

ARCHED CLUB NAME, LOGO, LOCATION — Art Size: 10.3" H x 12.3"W

P020001-THCC | P2 | SFM

1. PMS WHITE
2. PMS 2767 NAVY

TONAL LOCATION OR CLUB NAME W/ LOGO — Art Size: 10.1" H x 10.7"W

P019991-THCC | P2 | SFM

1. PMS 429 LT. GRAY
2. PMS 2767 NAVY

LARGE SWOOSH, CLUB NAME — Art Size: 6" H x 11.6"W

P019992-THCC | P2 | SFM

1. PMS WHITE
2. PMS 659 VALOR BLUE

CLUB NAME, EST. DATE, LOCATION AROUND LOGO — Art Size: 12.2" H x 10.6"W

P019993-THCC | P2 | SF

1. PMS WHITE
2. PMS 659 VALOR BLUE

M12333 CORE COTTON LONG SLEEVE TEE

CLUB LOGO ON TONAL STATE — Art Size: 7.4" H x 10.7"W

P019994-THCC P3 SFM

1. PMS WHITE
2. PMS 657 LIGHT BLUE
3. PMS 2767 NAVY

ARCHED CLUB NAME, LOGO — Art Size: 7.6" H x 11.2"W

P019996-THCC P2 SFM

1. PMS WHITE
2. PMS 2767 NAVY

CLUB NAME, RULE, GOLF — Art Size: 6.5" H x 11.5"W

P020004-THCC P2 SFM

1. PMS WHITE
2. PMS 659 VALOR BLUE

CLUB NAME, RULE, TENNIS — Art Size: 6.5" H x 11.5"W

P036921-THCC P2 SFM

1. PMS WHITE
2. PMS 2767 NAVY

ARCHED CLUB NAME, SWOOSH, GOLF — Art Size: 6" H x 11.7"W

P031578-THCC P1 SF

1. PMS 659 VALOR BLUE

ARCHED CLUB NAME, SWOOSH, FITNESS — Art Size: 6" H x 11.7"W

P036918-THCC P1 SF

1. PMS 2767 NAVY

ARCHED CLUB NAME, SWOOSH, PICKLEBALL — Art Size: 6" H x 11.7"W

P036919-THCC P1 SF

1. PMS 659 VALOR BLUE

ARCHED CLUB NAME, SWOOSH, SWIMMING — Art Size: 6" H x 11.7"W

P036920-THCC P1 SF

1. PMS 2767 NAVY

ARCHED NIKE, SWOOSH, GOLF — Art Size: 7.1" H x 10.2"W

P031580-NKGO P1 SF

1. PMS 2767 NAVY

NIKE W/ GOLF CLUBS & SWOOSH — Art Size: 2.9" H x 11"W

P031581-NKGO P1 SFM

1. PMS 2767 NAVY

NIKE, SWOOSH, GOLF — Art Size: 7" H x 6.8"W

P031582-NKGO P2 SF

1. PMS WHITE
2. PMS 2767 NAVY

CLUB NAME & LOCATION AROUND LOGO — Art Size: 12.3" H x 12.3"W

P020020-THCC P2 SF

1. PMS WHITE
2. PMS 2767 NAVY

M12333 CORE COTTON LONG SLEEVE TEE

***NOTE: THIS TWO HIT GRAPHIC OPTION REQUIRES A 144 PIECE MINIMUM ORDER AND $2.50 UP-CHARGE**

WORDMARK/NAMEDROP OVER SWOOSH — **Art Size: 3.5" H x 4"W**

P031483-THCC **P1** **LC**

1. PMS 659 VALOR BLUE

CLUB NAME & LOCATION AROUND LOGO OVER SWOOSH — **Art Size: 12.3" H x 12.3"W**

P031484-THCC **P2** **BUC**

1. PMS WHITE
2. PMS 659 VALOR BLUE

NEW STYLE

M-31233

CLUB FLEECE PO HOODIE

Long sleeve pullover hoodie in brushed back fleece. Standard fit with a relaxed and easy feel. Rib knit cuffs and bottom hem. Front kangaroo pocket for convenient storage. Double layer self-fabric 3-panel hood with round braided drawcords and metal drawcord exits.

Fabric: 80% cotton / 20% polyester

Graphic reference: #P020002

S-3XL	BLACK
S-3XL	ANTHRACITE
S-3XL	DK GREY HEATHER
S-3XL	WHITE
S-3XL	DARK CINDER (BROWN)
S-XXL	APPLE GREEN
S-XXL	GORGE GREEN
S-3XL	COLLEGE NAVY
S-3XL	ITALY BLUE
S-XXL	LIGHT AQUA
S-3XL	GAME ROYAL
S-XXL	VALOR BLUE
S-3XL	DK TURQUOISE
S-3XL	NEW ORCHID
S-3XL	URBAN LILAC
S-3XL	UNIVERSITY RED
S-XXL	DEEP MAROON
S-3XL	PINK FIRE II
S-3XL	TEAM CRIMSON
S-XXL	UNIVERSITY GOLD
S-3XL	TEAM ORANGE

CLUB LOGO — Art Size: 6.3" H x 10.1"W

P019997-THCC P2 SFM

1. PMS WHITE
2. PMS 659 VALOR BLUE

LARGE CLUB LOGO, SMALLER WORDMARK — Art Size: 7.3" H x 10.1"W

P020000-THCC P2 SFM

1. PMS WHITE
2. PMS 2767 NAVY

MEN'S M31233 CLUB FLEECE PO HOODIE

ARCHED CLUB NAME, LOGO, LOCATION — Art Size: 10.3" H x 12.3"W

P020001-THCC | P1 | SFM

1. PMS 659 VALOR BLUE

CLUB WORDMARK/NAMEDROP OVER GOLF/GOLF CLUB — Art Size: 6.6" H x 10.8"W

P020002-THCC | P1 | SF

1. PMS 2767 NAVY

LARGE SWOOSH, CLUB NAME — Art Size: 6" H x 11.6"W

P019992-THCC | P2 | SFM

1. PMS WHITE
2. PMS 659 VALOR BLUE

ARCHED CLUB NAME, LOGO, GOLF — Art Size: 9.1" H x 11.8"W

P020003-THCC | P2 | SFM

1. PMS WHITE
2. PMS 659 VALOR BLUE

MEN'S M31233 CLUB FLEECE PO HOODIE

CLUB NAME, RULE, GOLF — Art Size: 6.5" H x 11.5"W

P020004-THCC — P2 — SFM

1. PMS WHITE
2. PMS 659 VALOR BLUE

CLUB NAME, RULE, TENNIS — Art Size: 6.5" H x 11.5"W

P036921-THCC — P2 — SFM

1. PMS WHITE
2. PMS 2767 NAVY

WORDMARK/NAMEDROP OVER SWOOSH — Art Size: 3" H x 3.1"W

EMBROIDERY

E001398-THCC — E2 — LC

1. PMS 2767 NAVY

LOGO OVER SWOOSH — Art Size: 3.2" H x 3.8"W

EMBROIDERY

E001399-THCC — E2 — LC

1. PMS WHITE
2. PMS 2767 NAVY

NEW STYLE

M-33234

CLUB FLEECE CREW

Long sleeve crewneck in brushed back fleece. Standard fit with a relaxed and easy feel. Rib knit neckband, sleeve cuffs and bottom hem.

Fabric: 80% cotton / 20% polyester

Graphic reference: #P020003

S-3XL	BLACK
S-3XL	ANTHRACITE
S-3XL	DK GREY HEATHER
S-XXL	WHITE
S-XXL	GORGE GREEN
S-3XL	COLLEGE NAVY
S-XXL	GAME ROYAL
S-XXL	NEW ORCHID
S-XXL	UNIVERSITY RED
S-XXL	DEEP MAROON
S-XXL	TEAM CRIMSON
S-XXL	TEAM ORANGE

CLUB LOGO — Art Size: 6.3" H x 10.1"W

P019997-THCC P2 SFM

1. PMS WHITE
2. PMS 659 VALOR BLUE

LARGE CLUB LOGO, SMALLER WORDMARK — Art Size: 7.3" H x 10.1"W

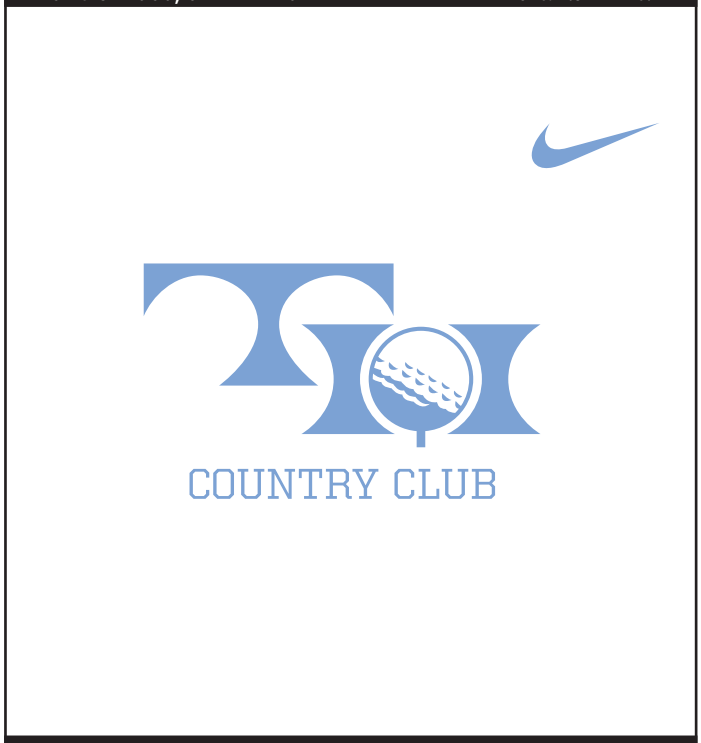

P020000-THCC P1 SFM

1. PMS 659 VALOR BLUE

ARCHED CLUB NAME, LOGO, LOCATION — Art Size: 10.3" H x 12.3"W

P020001-THCC | P1 | SFM

1. PMS 659 VALOR BLUE

CLUB WORDMARK/NAMEDROP OVER GOLF/GOLF CLUB — Art Size: 6.6" H x 10.8"W

P020002-THCC | P1 | SF

1. PMS 2767 NAVY

LARGE SWOOSH, CLUB NAME — Art Size: 6" H x 11.6"W

P019992-THCC | P2 | SFM

1. PMS WHITE
2. PMS 659 VALOR BLUE

ARCHED CLUB NAME, LOGO, GOLF — Art Size: 9.1" H x 11.8"W

P020003-THCC | P2 | SFM

1. PMS WHITE
2. PMS 659 VALOR BLUE

CLUB NAME, RULE, GOLF — Art Size: 6.5" H x 11.5"W

P020004-THCC P2 SFM

1. PMS WHITE
2. PMS 659 VALOR BLUE

CLUB NAME, RULE, TENNIS — Art Size: 6.5" H x 11.5"W

P036921-THCC P2 SFM

1. PMS WHITE
2. PMS 659 VALOR BLUE

WORDMARK/NAMEDROP OVER SWOOSH — Art Size: 3" H x 3.1"W

EMBROIDERY

E001398-THCC E2 LC

1. PMS 2767 NAVY

LOGO OVER SWOOSH — Art Size: 3.2" H x 3.8"W

EMBROIDERY

E001399-THCC E2 LC

1. PMS WHITE
2. PMS 2767 NAVY

NEW STYLE

M-32672

CLUB FLEECE FZ HOODIE

Long sleeve full-zip hoodie in brushed back fleece. Standard fit with a relaxed and easy feel. Rib knit cuffs and bottom hem. Front hand pockets for convenient storage. Double layer self-fabric 3-panel hood with round braided drawcords and metal drawcord exits. Center-front metal zipper with branded zipper pull. Swoosh design trademark on right chest.

Fabric: 80% cotton / 20% polyester

Graphic reference: #P031485

S-3XL		BLACK
S-3XL		ANTHRACITE
S-3XL		DK GREY HEATHER
S-XXL		WHITE
S-3XL		COLLEGE NAVY
S-XXL		GAME ROYAL
S-XXL		UNIVERSITY RED
S-XXL		TEAM CRIMSON

CLUB LOGO — Art Size: 2.3" H x 5"W

P031485-THCC P2 LC

1. PMS WHITE
2. PMS 659 VALOR BLUE

CLUB NAME & LOCATION AROUND LOGO — Art Size: 4.8" H x 4.8"W

P031486-THCC P2 LC

1. PMS WHITE
2. PMS 2767 NAVY

WORDMARK/NAMEDROP Art Size: 1.3" H x 3"W

E001400-THCC E1 LC

1. PMS 659 VALOR BLUE

LOGO Art Size: 1.4" H x 3"W

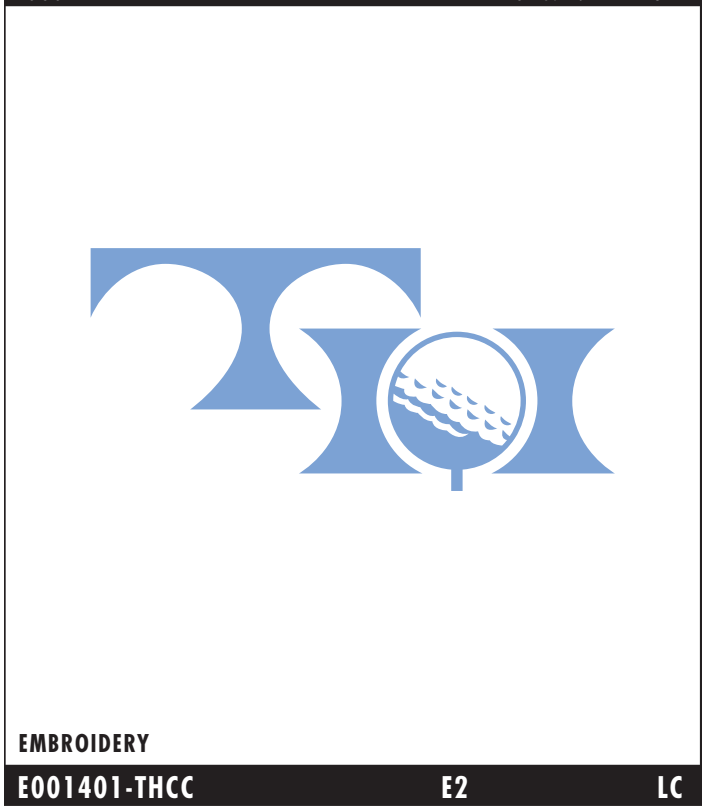

E001401-THCC E2 LC

1. PMS 659 VALOR BLUE

M-21372

TRI-BLEND SHORT SLEEVE TEE

Tri-Blend fabric with a soft hand-feel and heather coloration. Rib knit collar and open sleeve hem. Athletic fit sizing.

Fabric: 50% polyester / 25% cotton / 25% rayon

Graphic reference: #P020018

S-XXL	BLACK HEATHER
S-XXL	DK GREY HEATHER
S-XXL	APPLE GREEN HEATHER
S-XXL	GREEN HEATHER
S-XXL	NAVY HEATHER
S-XXL	ROYAL HEATHER
S-XXL	ORCHID HEATHER
S-XXL	UNIV. RED HEATHER
S-XXL	D. MAROON HEATHER
S-XXL	CRIMSON HEATHER
S-XXL	ORANGE HEATHER

CLUB LOGO — Art Size: 6.9" H x 10.7"W

P020008-THCC — P2 — SFM

1. PMS WHITE
2. PMS 659 VALOR BLUE

CLUB NAME, SWOOSH PILL, GOLF CLUB OR LOCATION — Art Size: 9.8" H x 12.1"W

P020009-THCC — P1 — SF

1. PMS 2767 NAVY

M21372 TRI-BLEND SHORT SLEEVE TEE

DISTRESSED CLUB LOGO — Art Size: 6.3" H x 10.1"W

P020011-THCC P2 SFM

1. PMS WHITE
2. PMS 659 VALOR BLUE

ARCHED CLUB NAME, LOGO — Art Size: 6.7" H x 11.2"W

P020012-THCC P2 SFM

1. PMS WHITE
2. PMS 2767 NAVY

CLUB NAME, GOLF CLUB IN BOX WITH LOGO — Art Size: 5.3" H x 11.9"W

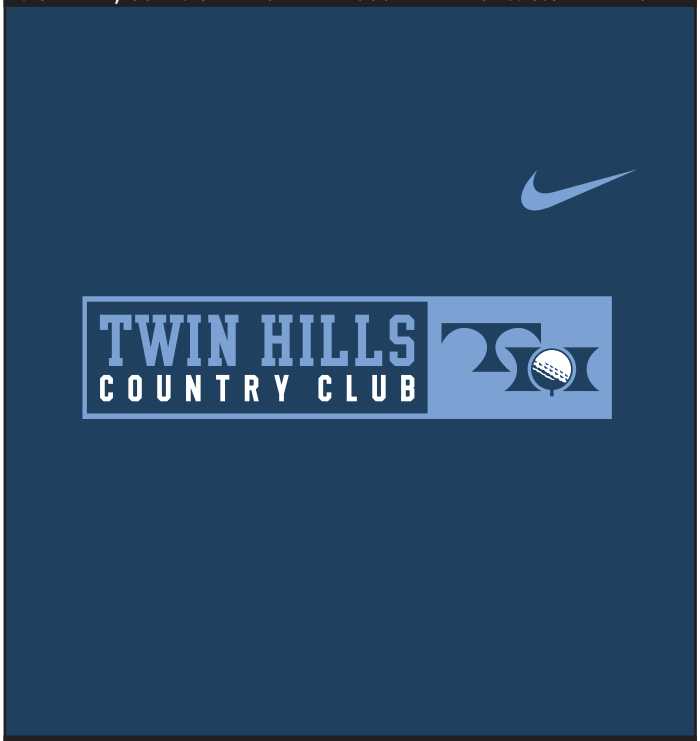

P020018-THCC P2 SFM

1. PMS WHITE
2. PMS 659 VALOR BLUE

M-11843

DRI-FIT COTTON SHORT SLEEVE TEE

Dri-FIT cotton blend fabric with an ultra-soft, sueded hand-feel and moisture-wicking properties. Crew neck silhouette with a rib neckband and interior neck taping for added comfort. Athletic fit sizing.

Fabric: 57% cotton / 43% polyester

Graphic reference: #P036921

DRI-FIT

S-3XL	BLACK
S-3XL	ANTHRACITE
S-3XL	DK GREY HEATHER
S-3XL	WHITE
S-XXL	APPLE GREEN
S-XXL	GORGE GREEN
S-3XL	COLLEGE NAVY
S-XXL	GAME ROYAL
S-XXL	VALOR BLUE
S-3XL	DK TURQUOISE
S-XXL	NEW ORCHID
S-XXL	UNIVERSITY RED
S-XXL	DEEP MAROON
S-XXL	TEAM CRIMSON
S-XXL	UNIVERSITY GOLD
S-XXL	TEAM GOLD
S-XXL	TEAM ORANGE

CLUB LOGO — Art Size: 6.3" H x 10.1"W

P019988-THCC — P2 — SFM

1. PMS WHITE
2. PMS 659 VALOR BLUE

BOWTIE ARCH W/ LOCATION, CLUB, LOGO — Art Size: 10" H x 12.5"W

P019989-THCC — P2 — SFM

1. PMS WHITE
2. PMS 659 VALOR BLUE

M11843 DRI-FIT COTTON SHORT SLEEVE TEE

ARCHED CLUB NAME, LOGO, LOCATION — Art Size: 10.3" H x 12.3"W

P020001-THCC | P2 | SFM

1. PMS WHITE
2. PMS 2767 NAVY

TONAL LOCATION OR CLUB NAME W/ LOGO — Art Size: 10.1" H x 10.7"W

P019991-THCC | P2 | SFM

1. PMS 429 LT. GRAY
2. PMS 2767 NAVY

LARGE SWOOSH, CLUB NAME — Art Size: 6" H x 11.6"W

P019992-THCC | P2 | SFM

1. PMS WHITE
2. PMS 659 VALOR BLUE

CLUB NAME, EST. DATE, LOCATION AROUND LOGO — Art Size: 12.2" H x 10.6"W

P019993-THCC | P2 | SF

1. PMS WHITE
2. PMS 659 VALOR BLUE

CLUB LOGO ON TONAL STATE — Art Size: 7.4" H x 10.7"W

P019994-THCC P3 SFM

1. PMS WHITE
2. PMS 657 LIGHT BLUE
3. PMS 2767 NAVY

ARCHED CLUB NAME, LOGO — Art Size: 7.6" H x 11.2"W

P019996-THCC P2 SFM

1. PMS WHITE
2. PMS 2767 NAVY

CLUB NAME, RULE, GOLF — Art Size: 6.5" H x 11.5"W

P020004-THCC P2 SFM

1. PMS WHITE
2. PMS 659 VALOR BLUE

CLUB NAME, RULE, TENNIS — Art Size: 6.5" H x 11.5"W

P036921-THCC P2 SFM

1. PMS WHITE
2. PMS 2767 NAVY

ARCHED CLUB NAME, SWOOSH, GOLF — Art Size: 6" H x 11.7"W

P031578-THCC P1 SF

1. PMS 659 VALOR BLUE

ARCHED CLUB NAME, SWOOSH, FITNESS — Art Size: 6" H x 11.7"W

P036918-THCC P1 SF

1. PMS 2767 NAVY

ARCHED CLUB NAME, SWOOSH, PICKLEBALL — Art Size: 6" H x 11.7"W

P036919-THCC P1 SF

1. PMS 659 VALOR BLUE

ARCHED CLUB NAME, SWOOSH, SWIMMING — Art Size: 6" H x 11.7"W

P036920-THCC P1 SF

1. PMS 2767 NAVY

ARCHED NIKE, SWOOSH, GOLF — Art Size: 7.1" H x 10.2"W

P031580-NKGO P1 SF

1. PMS 2767 NAVY

NIKE W/ GOLF CLUBS & SWOOSH — Art Size: 2.9" H x 11"W

P031581-NKGO P1 SFM

1. PMS 2767 NAVY

NIKE, SWOOSH, GOLF — Art Size: 7" H x 6.8"W

P031582-NKGO P2 SF

1. PMS WHITE
2. PMS 2767 NAVY

CLUB NAME & LOCATION AROUND LOGO — Art Size: 12.3" H x 12.3"W

P020020-THCC P2 SF

1. PMS WHITE
2. PMS 2767 NAVY

M11843 DRI-FIT COTTON SHORT SLEEVE TEE

***NOTE: THIS TWO HIT GRAPHIC OPTION REQUIRES A 144 PIECE MINIMUM ORDER AND $2.50 UP-CHARGE**

WORDMARK/NAMEDROP OVER SWOOSH — Art Size: 3.5" H x 4"W

P031483-THCC	P1	LC

1. PMS 659 VALOR BLUE

CLUB NAME & LOCATION AROUND LOGO OVER SWOOSH — Art Size: 12.3" H x 12.3"W

P031484-THCC	P2	BUC

1. PMS WHITE
2. PMS 659 VALOR BLUE

M-12844

DRI-FIT COTTON LONG SLEEVE TEE

Dri-FIT cotton blend fabric with an ultra-soft, sueded hand-feel and moisture-wicking properties. Crew neck silhouette with a rib neckband and cuffs. Interior neck taping for added comfort. Athletic fit sizing.

Fabric: 57% cotton / 43% polyester

Graphic reference: #P031582

DRI-FIT

S-XXL	BLACK
S-XXL	ANTHRACITE
S-XXL	DK GREY HEATHER
S-XXL	WHITE
S-XXL	COLLEGE NAVY
S-XXL	GAME ROYAL
S-XXL	UNIVERSITY RED

CLUB LOGO — Art Size: 6.3" H x 10.1"W

P019988-THCC P2 SFM

1. PMS WHITE
2. PMS 659 VALOR BLUE

BOWTIE ARCH W/ LOCATION, CLUB, LOGO — Art Size: 10" H x 12.5"W

P019989-THCC P2 SFM

1. PMS WHITE
2. PMS 659 VALOR BLUE

M12844 DRI-FIT COTTON LONG SLEEVE TEE

ARCHED CLUB NAME, LOGO, LOCATION — Art Size: 10.3" H x 12.3"W

P020001-THCC | P2 | SFM

1. PMS WHITE
2. PMS 2767 NAVY

TONAL LOCATION OR CLUB NAME W/ LOGO — Art Size: 10.1" H x 10.7"W

P019991-THCC | P2 | SFM

1. PMS 429 LT. GRAY
2. PMS 2767 NAVY

LARGE SWOOSH, CLUB NAME — Art Size: 6" H x 11.6"W

P019992-THCC | P2 | SFM

1. PMS WHITE
2. PMS 659 VALOR BLUE

CLUB NAME, EST. DATE, LOCATION AROUND LOGO — Art Size: 12.2" H x 10.6"W

P019993-THCC | P2 | SF

1. PMS WHITE
2. PMS 659 VALOR BLUE

CLUB LOGO ON TONAL STATE — Art Size: 7.4" H x 10.7"W

P019994-THCC P3 SFM

1. PMS WHITE
2. PMS 653 LIGHT NAVY
3. PMS 659 VALOR BLUE

ARCHED CLUB NAME, LOGO — Art Size: 7.6" H x 11.2"W

P019996-THCC P2 SFM

1. PMS WHITE
2. PMS 2767 NAVY

CLUB NAME, RULE, GOLF — Art Size: 6.5" H x 11.5"W

P020004-THCC P2 SFM

1. PMS WHITE
2. PMS 659 VALOR BLUE

CLUB NAME, RULE, TENNIS — Art Size: 6.5" H x 11.5"W

P036921-THCC P2 SFM

1. PMS 659 VALOR BLUE
2. PMS 2767 NAVY

MEN'S M12844 DRI-FIT COTTON LONG SLEEVE TEE

ARCHED CLUB NAME, SWOOSH, GOLF — Art Size: 6" H x 11.7"W

P031578-THCC P1 SF

1. PMS 659 VALOR BLUE

ARCHED CLUB NAME, SWOOSH, FITNESS — Art Size: 6" H x 11.7"W

P036918-THCC P1 SF

1. PMS 2767 NAVY

ARCHED CLUB NAME, SWOOSH, PICKLEBALL — Art Size: 6" H x 11.7"W

P036919-THCC P1 SF

1. PMS 659 VALOR BLUE

ARCHED CLUB NAME, SWOOSH, SWIMMING — Art Size: 6" H x 11.7"W

P036920-THCC P1 SF

1. PMS 2767 NAVY

ARCHED NIKE, SWOOSH, GOLF — Art Size: 7.1" H x 10.2"W

P031580-NKGO P1 SF

1. PMS 659 VALOR BLUE

NIKE W/ GOLF CLUBS & SWOOSH — Art Size: 2.9" H x 11"W

P031581-NKGO P1 SFM

1. PMS 2767 NAVY

NIKE, SWOOSH, GOLF — Art Size: 7" H x 6.8"W

P031582-NKGO P2 SF

1. PMS WHITE
2. PMS 2767 NAVY

CLUB NAME & LOCATION AROUND LOGO — Art Size: 12.3" H x 12.3"W

P020020-THCC P1 SF

1. PMS 2767 NAVY

M12844 DRI-FIT COTTON LONG SLEEVE TEE

***NOTE: THIS TWO HIT GRAPHIC OPTION REQUIRES A 144 PIECE MINIMUM ORDER AND $2.50 UP-CHARGE**

WORDMARK/NAMEDROP OVER SWOOSH — **Art Size: 3.5" H x 4"W**

P031483-THCC **P1** **LC**

1. PMS 659 VALOR BLUE

CLUB NAME & LOCATION AROUND LOGO OVER SWOOSH — **Art Size: 12.3" H x 12.3"W**

P031484-THCC **P2** **BUC**

1. PMS WHITE
2. PMS 659 VALOR BLUE

M-12173

DRI-FIT COTTON LS HOODIE TEE

Dri-FIT cotton blend fabric with an ultra-soft, sueded hand-feel and moisture-wicking properties. Long sleeve hooded silhouette with relaxed fit sizing and curved drop tail.

Fabric: 57% cotton / 43% polyester

Graphic reference: #P020020

DRI-FIT

S-3XL	BLACK
S-3XL	DK GREY HEATHER
S-3XL	MEDIUM OLIVE
S-3XL	COLLEGE NAVY
S-3XL	GAME ROYAL
S-3XL	UNIVERSITY RED
S-3XL	TEAM CRIMSON

CLUB LOGO — Art Size: 6.3" H x 10.1"W

P019988-THCC — P2 — SFM

1. PMS WHITE
2. PMS 659 VALOR BLUE

BOWTIE ARCH W/ LOCATION, CLUB, LOGO — Art Size: 10" H x 12.5"W

P019989-THCC — P2 — SFM

1. PMS WHITE
2. PMS 659 VALOR BLUE

M12173 DRI-FIT COTTON LS HOODIE TEE

ARCHED CLUB NAME, LOGO, LOCATION — Art Size: 10.3" H x 12.3"W

P020001-THCC | P2 | SFM

1. PMS WHITE
2. PMS 2767 NAVY

TONAL LOCATION OR CLUB NAME W/ LOGO — Art Size: 10.1" H x 10.7"W

P019991-THCC | P3 | SFM

1. PMS WHITE
2. PMS 2767 NAVY
3. PMS 425 DK. GRAY

LARGE SWOOSH, CLUB NAME — Art Size: 6" H x 11.6"W

P019992-THCC | P2 | SFM

1. PMS WHITE
2. PMS 659 VALOR BLUE

CLUB NAME, EST. DATE, LOCATION AROUND LOGO — Art Size: 12.2" H x 10.6"W

P019993-THCC | P2 | SF

1. PMS WHITE
2. PMS 659 VALOR BLUE

M12173 DRI-FIT COTTON LS HOODIE TEE

CLUB LOGO ON TONAL STATE — Art Size: 7.4" H x 10.7"W

P019994-THCC — P3 — SFM

1. PMS WHITE
2. PMS 653 LIGHT NAVY
3. PMS 659 VALOR BLUE

ARCHED CLUB NAME, LOGO — Art Size: 7.6" H x 11.2"W

P019996-THCC — P2 — SFM

1. PMS WHITE
2. PMS 2767 NAVY

CLUB NAME & LOCATION AROUND LOGO — Art Size: 12.3" H x 12.3"W

P020020-THCC — P2 — SF

1. PMS WHITE
2. PMS 2767 NAVY

MEN'S M12173 DRI-FIT COTTON LS HOODIE TEE

ARCHED CLUB NAME, SWOOSH, GOLF — Art Size: 6" H x 11.7"W

P031578-THCC P1 SF

1. PMS 659 VALOR BLUE

ARCHED CLUB NAME, SWOOSH, FITNESS — Art Size: 6" H x 11.7"W

P036918-THCC P1 SF

1. PMS 2767 NAVY

ARCHED CLUB NAME, SWOOSH, PICKLEBALL — Art Size: 6" H x 11.7"W

P036919-THCC P1 SF

1. PMS 659 VALOR BLUE

ARCHED CLUB NAME, SWOOSH, SWIMMING — Art Size: 6" H x 11.7"W

P036920-THCC P1 SF

1. PMS 2767 NAVY

M12173 DRI-FIT COTTON LS HOODIE TEE

ARCHED NIKE, SWOOSH, GOLF — Art Size: 7.1" H x 10.2"W

P031580-NKGO P1 SF

1. PMS 659 VALOR BLUE

NIKE W/ GOLF CLUBS & SWOOSH — Art Size: 2.9" H x 11"W

P031581-NKGO P1 SFM

1. PMS 2767 NAVY

NIKE, SWOOSH, GOLF — Art Size: 7" H x 6.8"W

P031582-NKGO P2 SF

1. PMS WHITE
2. PMS 2767 NAVY

M-21793

VELOCITY LEGEND SHORT SLEEVE TEE

Dri-FIT knit heathered fabric helps to keep you dry and comfortable. Streamlined athletic fit.

Fabric: 100% polyester

Graphic reference: #P020021

DRI-FIT

S-3XL	BLACK
S-3XL	DARK GREY
S-3XL	WHITE
S-XXL	GORGE GREEN
S-3XL	COLLEGE NAVY
S-3XL	GAME ROYAL
S-3XL	NEW ORCHID
S-3XL	UNIVERSITY RED
S-3XL	TEAM CRIMSON
S-XXL	UNIVERSITY GOLD

CLUB LOGO — Art Size: 6.3" H x 10.1"W

P020013-THCC P2 SFM

1. PMS WHITE
2. PMS 2767 NAVY

BADGE WITH NAME DROP AROUND LOGO — Art Size: 11.5" H x 11.1"W

P020014-THCC P1 SFM

1. PMS 2767 NAVY

CLUB NAME, GOLF CLUB IN BOX WITH LOGO — Art Size: 5.3" H x 11.9"W

P020018-THCC P2 SFM

1. PMS WHITE
2. PMS 659 VALOR BLUE

SPLIT CLUB NAME DROP W/OPEN TYPE — Art Size: 10" H x 9.7"W

P020019-THCC P1 SFM

1. PMS 2767 NAVY

OPEN TYPE CLUB NAME, PILL W/GOLF & SWOOSH — Art Size: 9.6" H x 9.6"W

P020021-THCC P2 SF

1. PMS WHITE
2. PMS 659 VALOR BLUE

TONAL LOGO, LOCATION, ARCHED GOLF CLUB NAME — Art Size: 11" H x 11"W

P020024-THCC P1 SFM

1. PMS 429 LT. GRAY

M21793 VELOCITY LEGEND SHORT SLEEVE TEE

CLUB NAME & LOCATION AROUND LOGO — Art Size: 12.3" H x 12.3"W

P020020-THCC	P1	SF

1. PMS 659 VALOR BLUE

M21793 VELOCITY LEGEND SHORT SLEEVE TEE

***NOTE: THIS TWO HIT GRAPHIC OPTION REQUIRES A 144 PIECE MINIMUM ORDER AND $2.50 UP-CHARGE**

WORDMARK/NAMEDROP OVER SWOOSH — Art Size: 3.5" H x 4"W

P031583-THCC P1 LC

1. PMS 659 VALOR BLUE

CLUB NAME & LOCATION AROUND LOGO OVER SWOOSH — Art Size: 12.3" H x 12.3"W

P031584-THCC P2 BUC

1. PMS WHITE
2. PMS 659 VALOR BLUE

M-21283

LEGEND SHORT SLEEVE TEE

Dri-FIT fabric that wicks sweat and moisture away so you stay cool and comfortable. Classic short sleeve crew silhouette with ribbed neckband for performance comfort.

Fabric: 100% recycled polyester

Graphic reference: #P020019

SUSTAINABLE MATERIALS

DRI-FIT

S-3XL	BLACK
S-3XL	ANTHRACITE
S-3XL	DK GREY HEATHER
S-3XL	CHARCOAL HEATHER
S-3XL	WHITE
S-XXL	MEDIUM OLIVE
S-XXL	BROWN
S-XXL	APPLE GREEN
S-XXL	GORGE GREEN
S-3XL	COLLEGE NAVY
S-3XL	GAME ROYAL
S-XXL	VALOR BLUE
S-3XL	NEW ORCHID
S-3XL	UNIVERSITY RED
S-XXL	DEEP MAROON
S-XXL	TEAM CRIMSON
S-XXL	TEAM MAROON
S-XXL	UNIVERSITY GOLD
S-XXL	TEAM GOLD
S-3XL	TEAM ORANGE

CLUB LOGO — Art Size: 6.3" H x 10.1"W

P020013-THCC P2 SFM

1. PMS WHITE
2. PMS 2767 NAVY

BADGE WITH NAME DROP AROUND LOGO — Art Size: 11.5" H x 11.1"W

P020014-THCC P1 SFM

1. PMS 2767 NAVY

CLUB NAME, GOLF CLUB IN BOX WITH LOGO — Art Size: 5.3" H x 11.9"W

P020018-THCC P2 SFM

1. PMS WHITE
2. PMS 659 VALOR BLUE

SPLIT CLUB NAME DROP W/OPEN TYPE — Art Size: 10" H x 9.7"W

P020019-THCC P1 SFM

1. PMS 2767 NAVY

OPEN TYPE CLUB NAME, PILL W/GOLF & SWOOSH — Art Size: 9.6" H x 9.6"W

P020021-THCC P2 SF

1. PMS WHITE
2. PMS 659 VALOR BLUE

LOGO W/ TAPERED SPEED LINES, CLUB NAME — Art Size: 4.5" H x 11.8"W

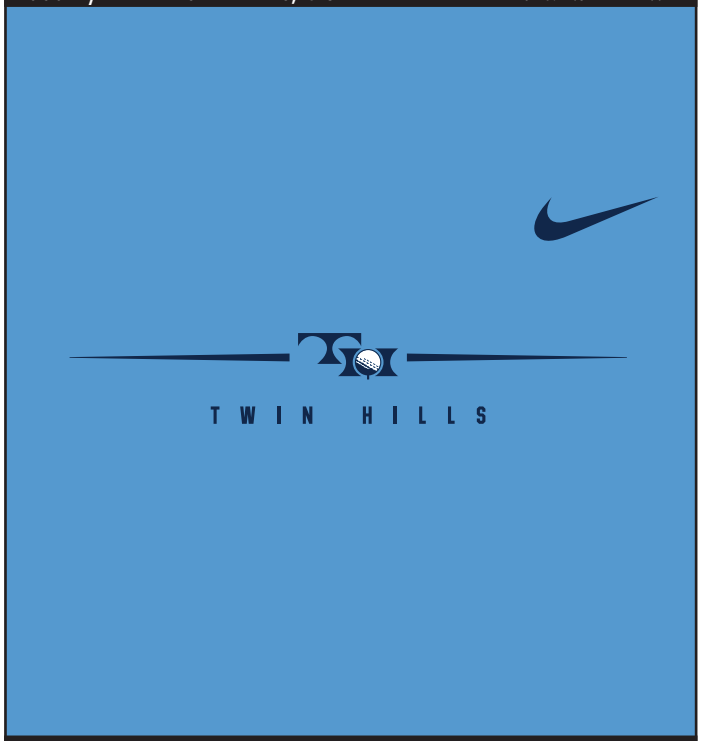

P020023-THCC P2 SFM

1. PMS 2767 NAVY
2. PMS WHITE

M21283 LEGEND SHORT SLEEVE TEE

TONAL LOGO, LOCATION, ARCHED GOLF CLUB NAME — Art Size: 11" H x 11"W

P020024-THCC	P1	SFM

1. PMS 429 LT. GRAY

CLUB NAME & LOCATION AROUND LOGO — Art Size: 12.3" H x 12.3"W

P020020-THCC	P2	SF

1. PMS WHITE
2. PMS 2767 NAVY

M21283 LEGEND SHORT SLEEVE TEE

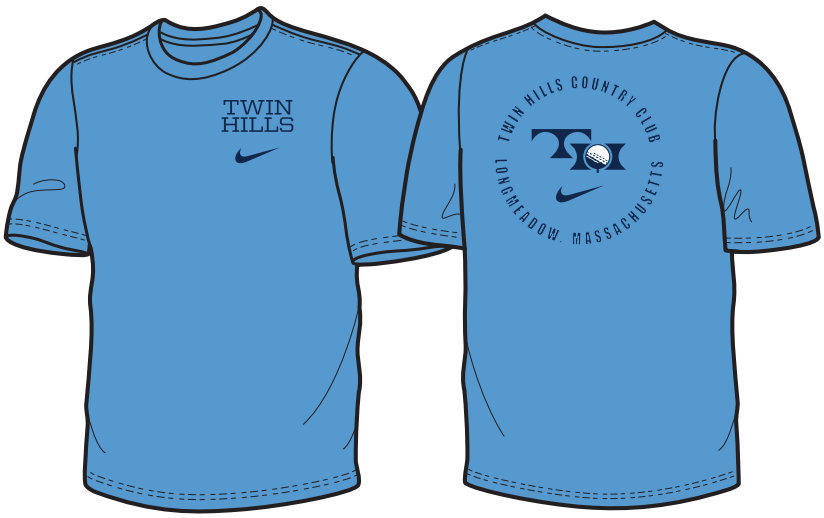

***NOTE: THIS TWO HIT GRAPHIC OPTION REQUIRES A 144 PIECE MINIMUM ORDER AND $2.50 UP-CHARGE**

WORDMARK/NAMEDROP OVER SWOOSH — Art Size: 3.5" H x 4"W

P031583-THCC P1 LC

1. PMS 659 VALOR BLUE

CLUB NAME & LOCATION AROUND LOGO OVER SWOOSH — Art Size: 12.3" H x 12.3"W

P031584-THCC P2 BUC

1. PMS WHITE
2. PMS 659 VALOR BLUE

M-22284

LEGEND LONG SLEEVE TEE

Dri-FIT fabric that wicks sweat and moisture away so you stay cool and comfortable. Classic long sleeve crew silhouette with ribbed neckband for performance comfort.

Fabric: 100% recycled polyester

Graphic reference: #P020013

SUSTAINABLE MATERIALS

DRI-FIT

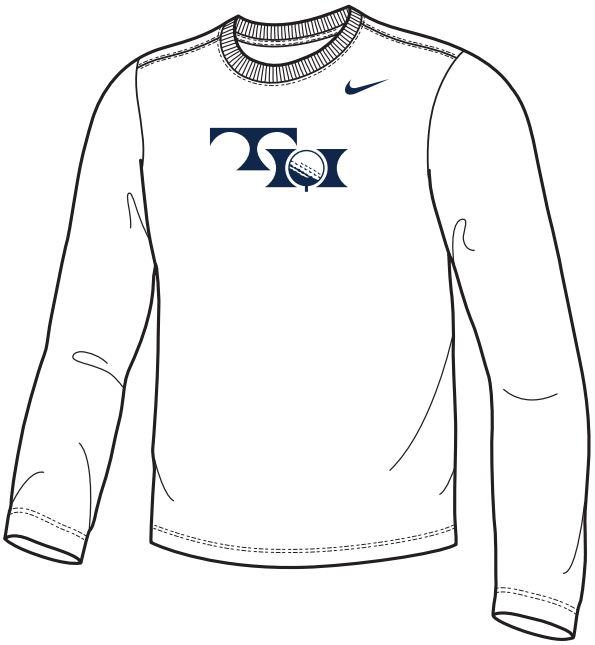

S-3XL	BLACK
S-XXL	ANTHRACITE
S-3XL	DK GREY HEATHER
S-XXL	CHARCOAL HEATHER
S-3XL	WHITE
S-XXL	GORGE GREEN
S-3XL	COLLEGE NAVY
S-3XL	GAME ROYAL
S-XXL	NEW ORCHID
S-3XL	UNIVERSITY RED
S-3XL	TEAM CRIMSON

CLUB LOGO — Art Size: 6.3" H x 10.1"W

P020013-THCC P2 SFM

1. PMS WHITE
2. PMS 2767 NAVY

BADGE WITH NAME DROP AROUND LOGO — Art Size: 11.5" H x 11.1"W

P020014-THCC P1 SFM

1. PMS 2767 NAVY

CLUB NAME, GOLF CLUB IN BOX WITH LOGO — Art Size: 5.3" H x 11.9"W

P020018-THCC P2 SFM

1. PMS WHITE
2. PMS 659 VALOR BLUE

SPLIT CLUB NAME DROP W/OPEN TYPE — Art Size: 10" H x 9.7"W

P020019-THCC P1 SFM

1. PMS 2767 NAVY

OPEN TYPE CLUB NAME, PILL W/GOLF & SWOOSH — Art Size: 9.6" H x 9.6"W

P020021-THCC P2 SF

1. PMS WHITE
2. PMS 659 VALOR BLUE

LOGO W/ TAPERED SPEED LINES, CLUB NAME — Art Size: 4.5" H x 11.8"W

P020023-THCC P2 SFM

1. PMS 659 VALOR BLUE
2. PMS WHITE

M22284 LEGEND LONG SLEEVE TEE

TONAL LOGO, LOCATION, ARCHED GOLF CLUB NAME — Art Size: 11" H x 11"W

P020024-THCC	P1	SFM

1. PMS 429 LT. GRAY

CLUB NAME & LOCATION AROUND LOGO — Art Size: 12.3" H x 12.3"W

P020020-THCC	P1	SF

1. PMS 659 VALOR BLUE

M22284 LEGEND LONG SLEEVE TEE

***NOTE: THIS TWO HIT GRAPHIC OPTION REQUIRES A 144 PIECE MINIMUM ORDER AND $2.50 UP-CHARGE**

WORDMARK/NAMEDROP OVER SWOOSH — **Art Size: 3.5" H x 4"W**

P031583-THCC **P1** **LC**

1. PMS 659 VALOR BLUE

CLUB NAME & LOCATION AROUND LOGO OVER SWOOSH — **Art Size: 12.3" H x 12.3"W**

P031584-THCC **P2** **BUC**

1. PMS WHITE
2. PMS 659 VALOR BLUE

M-73242

VICTORY SHORT

Lightweight woven short with 4-way stretch and Dri-FIT technology. Mesh-lined hand pockets to help reduce bulk. Elastic waistband with internal drawcord for an adjustable fit. 7" inseam. Swoosh design trademark on right leg.

Fabric: 100% polyester

Graphic reference: #H002442

DRI-FIT

S-XXL		BLACK
S-XXL		ANTHRACITE
S-XXL		COLLEGE NAVY
S-XXL		GAME ROYAL
S-XXL		UNIVERSITY RED

LOGO — Art Size: 1.4" H x 3"W

H002442-THCC H5 LL

1. PMS WHITE
2. PMS 659 VALOR BLUE

WORDMARK/NAMEDROP — Art Size: 1.3" H x 3"W

H002443-THCC H5 LL

1. PMS 659 VALOR BLUE

M-73848

HYPE SHORT

Dri-FIT training short featuring closed hole mesh fabric with solid insert at side panel for tonal fabric blocking. 9" inseam. Ergonomic side seams with oversized vents for added comfort and mobility. Exposed elastic waistband with internal drawcord and Nike repeat verbiage. Side seam pockets with additional media pocket. Swoosh design trademark on right leg and Dri-FIT trademark on back right hip.

Fabric: 100% polyester

Graphic reference: #H002443

DRI-FIT

S-XXL		BLACK
S-XXL		DARK GREY
S-XXL		GORGE GREEN
S-3XL		COLLEGE NAVY
S-3XL		GAME ROYAL
S-XXL		NEW ORCHID
S-XXL		UNIVERSITY RED

LOGO — Art Size: 1.4" H x 3"W

H002442-THCC H5 LL

1. PMS WHITE
2. PMS 659 VALOR BLUE

WORDMARK/NAMEDROP — Art Size: 1.3" H x 3"W

H002443-THCC H5 LL

1. PMS 2767 NAVY

GREEN GRASS
WOMEN'S ASSORTMENT

P020030-THCC
W11942-4EY
COTTON SS TEE, page 58

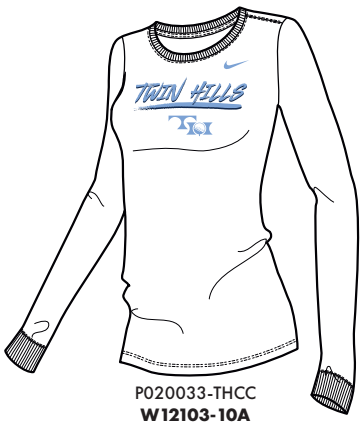

P020033-THCC
W12103-10A
COTTON LS TEE, page 60

P020037-THCC
W21592-41S
TRI-BLEND MID V, page 62

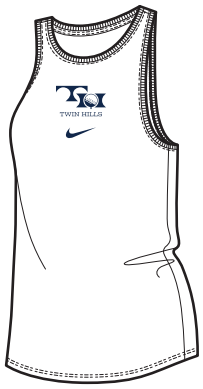

P036851-THCC
W52960-10A
DRI-FIT COTTON TOMBOY TANK, page 64

P031590-THCC
W33302-41S
PHOENIX FLEECE CREW, page 66

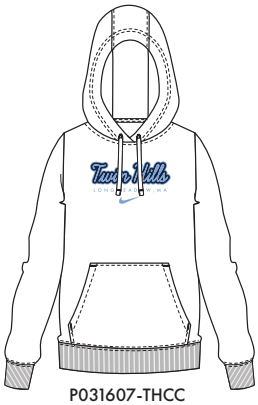

P031607-THCC
W31582-10A
CLUB FLEECE HOODIE, page 69

P020044-THCC
W21286-4EY
LEGEND SS TEE, page 71

P020042-THCC
W52303-41S
LEGEND CLASSIC TANK, page 73

H002444-THCC
W76313-10A
CLUB SKIRT, page 75

H002449-THCC
W73053-41S
TEMPO SHORT, page 76

H002444-THCC
W52186-26U
PERFORMANCE LONGLINE BRA, page 77

H002444-THCC
W75002-26U
NIKE ONE HIGH WAISTED LEGGING, page 78

W-11942

COTTON SHORT SLEEVE TEE

Ring spun, combed cotton jersey with rib knit collar. Relaxed fit with longer length.

Fabric: 100% Cotton (*Dk. Grey Heather: 80% cotton / 20% polyester)

Graphic reference:# P020030

XS-XXL	BLACK
XS-XXL	DK GREY HEATHER
XS-XL	CHARCOAL HEATHER
XS-XL	WHITE
XS-XL	APPLE GREEN
XS-XL	GORGE GREEN
XS-XL	COLLEGE NAVY
XS-XL	GAME ROYAL
XS-XL	VALOR BLUE
XS-XL	NEW ORCHID
XS-XL	UNIVERSITY RED
XS-XL	DEEP MAROON
XS-XXL	PINK FIRE II
XS-XL	TEAM MAROON
XS-XL	TEAM ORANGE

CLUB LOGO — Art Size: 5.4" H x 8.6"W

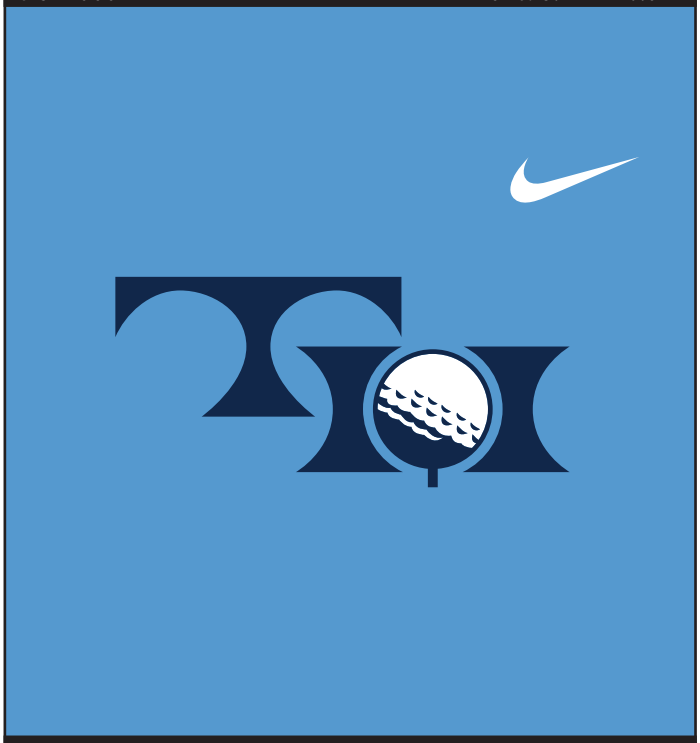

P020030-THCC P2 SFM

1. PMS WHITE
2. PMS 2767 NAVY

CLUB NAME, GOLF IN BOX, LOGO — Art Size: 6.6" H x 9.6"W

P020031-THCC P2 SFM

1. PMS WHITE
2. PMS 659 VALOR BLUE

ARCHED CLUB NAME, LOGO, LOCATION, EST. DATE Art Size: 8.3" H x 9.6"W

P020032-THCC P2 SFM

1. PMS WHITE
2. PMS 2767 NAVY

BRUSH CLUB NAME OVER BRUSH RULE AND LOGO Art Size: 6.3" H x 9.6"W

P020033-THCC P2 SFM

1. PMS 659 VALOR BLUE
2. PMS 2767 NAVY

WORDMARK/NAMEDROP OVER SWOOSH Art Size: 3.1" H x 3.6"W

P031592-THCC P1 WLC

1. PMS 659 VALOR BLUE

LOGO, SWOOSH Art Size: 3.1" H x 3.5"W

P031593-THCC P2 WLC

1. PMS WHITE
2. PMS 2767 NAVY

W-12103

COTTON LONG SLEEVE TEE

Ring spun, combed cotton jersey with rib knit collar and cuff. Relaxed fit with longer length.

Fabric: 100% Cotton (*Dk. Grey Heather: 80% cotton / 20% polyester)

Graphic reference: #P020033

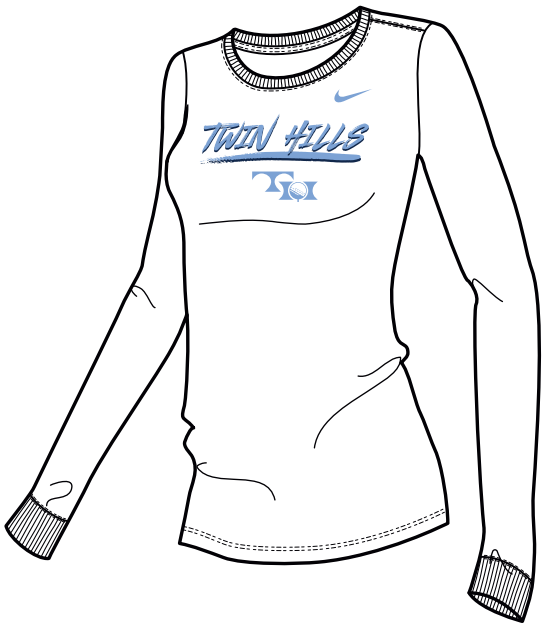

XS-XL	BLACK
XS-XL	DK GREY HEATHER
XS-XL	WHITE
XS-XL	COLLEGE NAVY
XS-XL	GAME ROYAL
XS-XL	UNIVERSITY RED

CLUB LOGO — Art Size: 5.4" H x 8.6"W

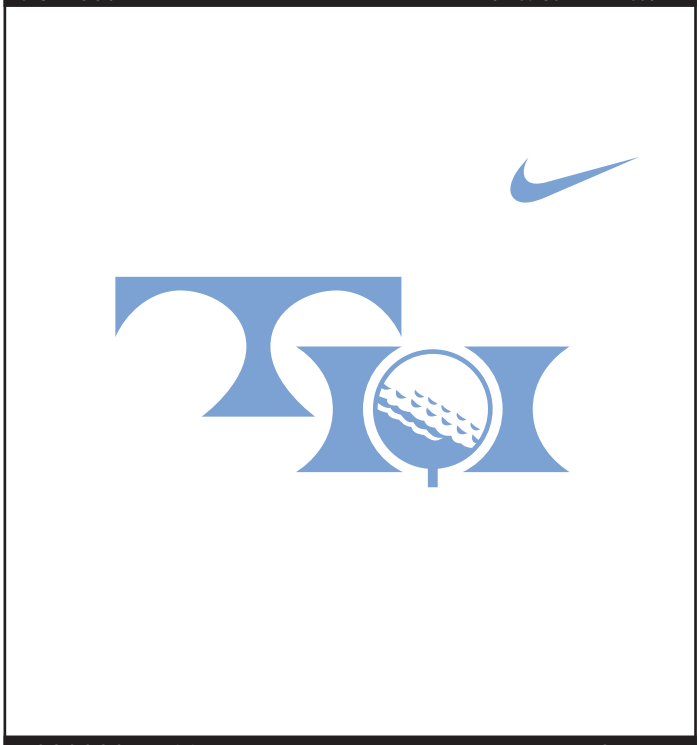

P020030-THCC P1 SFM

1. PMS 659 VALOR BLUE

CLUB NAME, GOLF IN BOX, LOGO — Art Size: 6.6" H x 9.6"W

P020031-THCC P2 SFM

1. PMS WHITE
2. PMS 659 VALOR BLUE

ARCHED CLUB NAME, LOGO, LOCATION, EST. DATE Art Size: 8.3" H x 9.6"W

P020032-THCC P2 SFM

1. PMS WHITE
2. PMS 659 VALOR BLUE

BRUSH CLUB NAME OVER BRUSH RULE AND LOGO Art Size: 6.3" H x 9.6"W

P020033-THCC P2 SFM

1. PMS 659 VALOR BLUE
2. PMS 2767 NAVY

WORDMARK/NAMEDROP OVER SWOOSH Art Size: 3.1" H x 3.6"W

P031592-THCC P1 WLC

1. PMS 659 VALOR BLUE

LOGO, SWOOSH Art Size: 3.1" H x 3.5"W

P031593-THCC P2 WLC

1. PMS WHITE
2. PMS 2767 NAVY

W-21592

TRI-BLEND SHORT SLEEVE MID-V

Tri-Blend fabric for soft hand-feel and heather coloration. Mid V-Neck line and side seamed for a comfortable, feminine fit. Rib knit collar and open sleeve hem.

Fabric: 50% polyester / 25% cotton / 25% rayon

Graphic reference: #P020037

XS-XL	BLACK HEATHER
XS-XL	DK GREY HEATHER
XS-XL	WHITE HEATHER
XS-XL	GREEN HEATHER
XS-XL	NAVY HEATHER
XS-XL	ROYAL HEATHER
XS-XL	ORCHID HEATHER
XS-XL	UNIV. RED HEATHER

CLUB LOGO — Art Size: 5.2" H x 8.5"W

P020036-THCC — P2 — SFM

1. PMS WHITE
2. PMS 2767 NAVY

SCRIPT CLUB NAME, LOGO, LOCATION — Art Size: 6.4" H x 8.5"W

P020037-THCC — P2 — SFM

1. PMS WHITE
2. PMS 659 VALOR BLUE

DISTRESSED CLUB LOGO — Art Size: 5.2" H x 8.5"W

P020038-THCC — P2 — SFM

1. PMS WHITE
2. PMS 659 VALOR BLUE

REPEATED CLUB NAMEDROP — Art Size: 8" H x 9.6"W

P031585-THCC — P1 — SFM

1. PMS 2767 NAVY

SCRIPT NAMEDROP W/ DOUBLE OUTLINE — Art Size: 4.4" H x 8.7"W

P031586-THCC — P2 — SFM

1. PMS 659 VALOR BLUE
2. PMS 2767 NAVY

W-52960

DRI-FIT COTTON TOMBOY TANK

Dri-FIT cotton blend fabric with an ultra-soft, sueded hand-feel and moisture wicking properties. Relaxed fit crew neck for full coverage and comfort. Dropped armholes and wide racerback allow for full range of motion.

Fabric: 57% cotton / 43% polyester

Graphic reference: #P036851

DRI-FIT

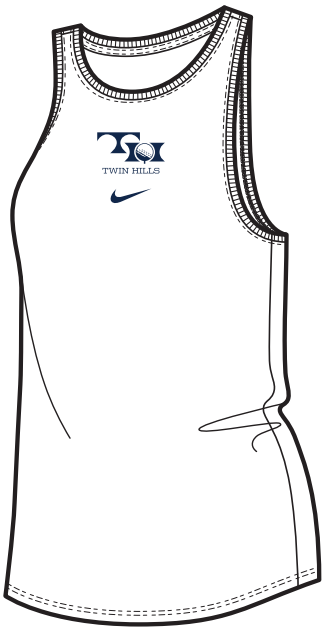

XS-XL	BLACK
XS-XL	DK GREY HEATHER
XS-XL	WHITE
XS-XL	COLLEGE NAVY
XS-XL	GAME ROYAL
XS-XL	NEW ORCHID
XS-XL	UNIVERSITY RED

SWOOSH, LOGO — **Art Size: 4.7" H x 7"W**

P020039-THCC **P2** **UCF**

1. PMS WHITE
2. PMS 659 VALOR BLUE

SWOOSH, CLUB WORDMARK/NAMEDROP — **Art Size: 4.4" H x 6.6"W**

P020042-THCC **P1** **UCF**

1. PMS 2767 NAVY

LARGE SWOOSH, CLUB NAME — Art Size: 4.2" H x 8"W

P036849-THCC P2 SF

1. PMS 659 VALOR BLUE
2. PMS WHITE

BRUSH CLUB NAME OVER BRUSH RULE AND LOGO — Art Size: 5.5" H x 8"W

P036850-THCC P2 SF

1. PMS 659 VALOR BLUE
2. PMS 2767 NAVY

LOGO, WORDMARK/NAMEDROP, SWOOSH — Art Size: 3.7" H x 3.5"W

P036851-THCC P1 UCF

1. PMS 2767 NAVY

W-33302

PHOENIX FLEECE CREW

Brushed-back fleece will keep you warm and comfortable while wearing this crew neck sweatshirt. The over-over sized fit, drop shoulder and exaggerated sleeve cuffs and waistband is on trend and will become a new favorite in every closet.

Fabric: 82% cotton / 18% polyester

Graphic reference: #P031590

XS-XXL	BLACK
XS-XXL	DK GREY HEATHER
XS-XXL	SAIL
XS-XXL	COLLEGE NAVY
XS-XL	GAME ROYAL
XS-XL	UNIVERSITY RED

CLUB NAME & LOCATION AROUND LOGO — **Art Size: 10" H x 10"W**

P031587-THCC **P2** **SFM**

1. PMS WHITE
2. PMS 2767 NAVY

SWOOSH, LOGO — **Art Size: 2.8" H x 3.5"W**

P031588-THCC **P2** **WLC**

1. PMS WHITE
2. PMS 659 VALOR BLUE

LARGE SWOOSH, CLUB NAME — Art Size: 5.9" H x 11.3"W

P031715-THCC P2 SF

1. PMS WHITE
2. PMS 2767 NAVY

ARCHED CLUB NAME, LOGO, LOCATION, EST. DATE — Art Size: 9.5" H x 10.7"W

P031590-THCC P2 SFM

1. PMS WHITE
2. PMS 659 VALOR BLUE

BRUSH CLUB NAME OVER BRUSH RULE AND LOGO — Art Size: 7.3" H x 11.4"W

P031591-THCC P2 SFM

1. PMS WHITE
2. PMS 659 VALOR BLUE

LOGO OVER SWOOSH — Art Size: 2.6" H x 3.1"W

EMBROIDERY

E001403-THCC E2 WLC

1. PMS WHITE
2. PMS 2767 NAVY

WORDMARK OVER SWOOSH — Art Size: 2.8" H x 3"W

EMBROIDERY

E001402-THCC E2 WLC

1. PMS 2767 NAVY

W-31582

CLUB FLEECE HOODIE

Long sleeve pullover hoodie in semi-brushed back fleece. Rib knit cuffs and bottom hem. Front kangaroo pocket for convenient storage. 3-panel hood with flat braided drawcords for an adjustable fit.

Fabric: 80% cotton / 20% polyester

Graphic reference: #P031607

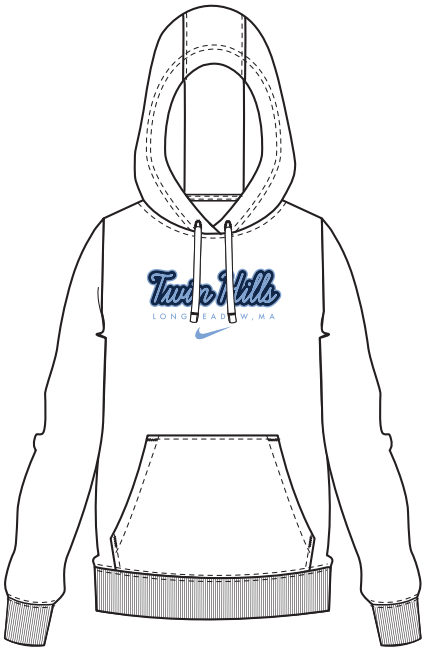

XS-XL	BLACK
XS-XL	DK GREY HEATHER
XS-XL	WHITE
XS-XL	GORGE GREEN
XS-XL	COLLEGE NAVY
XS-XL	GAME ROYAL
XS-XL	NEW ORCHID
XS-XL	UNIVERSITY RED
XS-XL	DEEP MAROON
XS-XL	TEAM CRIMSON

SWOOSH, LOGO — Art Size: 4.9" H x 7.4"W

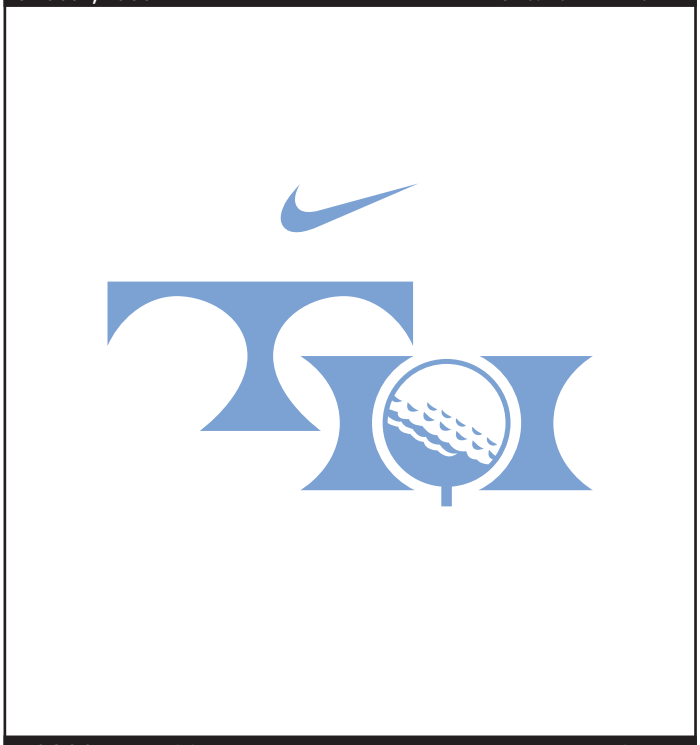

P020046-THCC P1 UCF

1. PMS 659 VALOR BLUE

CLUB NAME IN SPLIT BOX, LOGO — Art Size: 4.1" H x 8"W

P020048-THCC P2 UCF

1. WHITE
2. PMS 659 VALOR BLUE

SCRIPT NAMEDROP W/ DOUBLE OUTLINE — Art Size: 4" H x 7.7"W

P031607-THCC | P2 | SFM

1. PMS 659 VALOR BLUE
2. PMS 2767 NAVY

LOGO OVER SWOOSH — Art Size: 2.4" H x 2.6"W

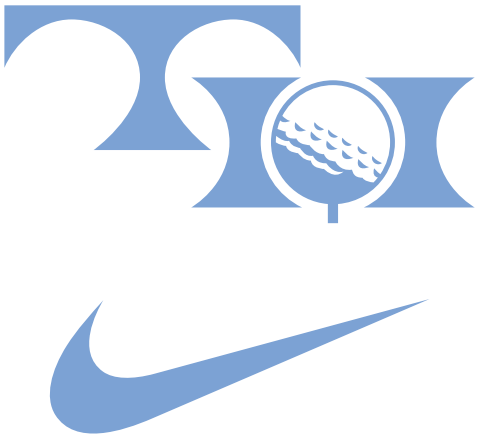

EMBROIDERY

E001405-THCC | E2 | SFM

1. PMS WHITE
2. PMS 659 VALOR BLUE

WORDMARK/NAMEDROP OVER SWOOSH — Art Size: 2.8" H x 3"W

EMBROIDERY

E001404-THCC | E2 | SFM

1. PMS 659 VALOR BLUE

W-21286

LEGEND SHORT SLEEVE TEE

Dri-FIT fabric that wicks sweat and moisture away so you stay cool and comfortable. Classic short sleeve crew silhouette with ribbed neckband for performance comfort.

Fabric: 100% recycled polyester

Graphic reference: #P020044

SUSTAINABLE MATERIALS

DRI-FIT

XS-XL	BLACK
XS-XL	ANTHRACITE
XS-XL	DK GREY HEATHER
XS-XL	WHITE
XS-XL	GORGE GREEN
XS-XL	COLLEGE NAVY
XS-XL	GAME ROYAL
XS-XL	VALOR BLUE
XS-XL	NEW ORCHID
XS-XL	UNIVERSITY RED
XS-XL	DEEP MAROON
XS-XL	TEAM CRIMSON
XS-XL	UNIVERSITY GOLD
XS-XL	TEAM ORANGE

CLUB LOGO — Art Size: 5.4" H x 8.6"W

P020043-THCC P1 SFM

1. PMS 659 VALOR BLUE

FADE OUT REPEATED GOLF CLUB NAME DROP — Art Size: 8.1" H x 9.6"W

P020044-THCC P1 SFM

1. PMS 2767 NAVY

W21286 LEGEND SHORT SLEEVE TEE

LARGE SWOOSH, CLUB NAME — Art Size: 4.9" H x 9.4"W

P031721-THCC	P2	SF

1. PMS 659 VALOR BLUE
2. PMS 2767 NAVY

SCRIPT NAME DROP W/DOUBLE OUTLINE — Art Size: 4" H x 7.7"W

P020041-THCC	P2	UCF

1. PMS WHITE
2. PMS 659 VALOR BLUE

W-52303

LEGEND CLASSIC TANK

Dri-FIT fabric that wicks sweat and moisture away so you stay cool and comfortable. Racerback design provides breathability and lets you move freely. Ribbed neckband for performance comfort. Standard fit for a relaxed, easy feel.

Fabric: 100% recycled polyester

Graphic reference: #P020042

SUSTAINABLE MATERIALS

DRI-FIT

XS-XL	BLACK
XS-XL	ANTHRACITE
XS-XL	DK GREY HEATHER
XS-XL	GORGE GREEN
XS-XL	COLLEGE NAVY
XS-XL	GAME ROYAL
XS-XL	NEW ORCHID
XS-XL	UNIVERSITY RED

SWOOSH, LOGO — Art Size: 4.7" H x 7"W

P020039-THCC P2 UCF

1. PMS WHITE
2. PMS 659 VALOR BLUE

SWOOSH, CLUB WORDMARK/NAMEDROP — Art Size: 4.4" H x 6.6"W

P020042-THCC P1 UCF

1. PMS 2767 NAVY

LARGE SWOOSH, CLUB NAME — Art Size: 4.2" H x 8"W

P036849-THCC P2 SF

1. PMS 659 VALOR BLUE
2. PMS WHITE

SCRIPT NAME DROP W/DOUBLE OUTLINE — Art Size: 4" H x 7.7"W

P020041-THCC P2 UCF

1. PMS WHITE
2. PMS 659 VALOR BLUE

LOGO, WORDMARK/NAMEDROP, SWOOSH — Art Size: 3.7" H x 3.5"W

P036851-THCC P2 UCF

1. PMS 2767 NAVY
2. PMS WHITE

W-76313

CLUB SKIRT

Made with Dri-FIT performance fabric and 4-way stretch technology, this style is sure to be a favorite. The skirt features pleats on the front body for skirt flow and a hidden low-profile pocket at the waistband. Inner shorts with side pocket for added coverage. Swoosh design trademark at right hem.

Fabric: 80% polyester / 20% spandex skirt, 79% polyester / 21% spandex short

Graphic reference: #H002444

DRI-FIT

XS-XL		BLACK
XS-XL		WHITE

LOGO — Art Size: 1.2" H x 2.5"W

H002444-THCC H4 LL

1. PMS WHITE
2. PMS 659 VALOR BLUE

WORDMARK/NAMEDROP — Art Size: 1.1" H x 2.5"W

TWIN HILLS

H002449-THCC H4 LL

1. PMS 659 VALOR BLUE

W-73053

TEMPO SHORT

Nike Tempo Shorts deliver a classic fit with sweat-wicking technology to keep you dry and comfortable. Side mesh panels add ventilation and the 3" length reduces distractions. Attached liner with internal pocket to store personal items. Elastic waistband with drawcord to easily adjust your fit. Swoosh design trademark on right leg.

Fabric: 100% recycled polyester

Graphic reference: #H002449

SUSTAINABLE MATERIALS

DRI-FIT

XS-XL		BLACK
XS-XL		ANTHRACITE
XS-XL		GORGE GREEN
XS-XL		COLLEGE NAVY
XS-XL		GAME ROYAL
XS-XL		NEW ORCHID
XS-XL		UNIVERSITY RED
XS-XL		DEEP MAROON

LOGO — Art Size: 1.2" H x 2.5"W

H002444-THCC H4 LLM

1. PMS WHITE
2. PMS 659 VALOR BLUE

WORDMARK/NAMEDROP — Art Size: 1.1" H x 2.5"W

H002449-THCC H4 LLM

1. PMS 659 VALOR BLUE

W-52186

PERFORMANCE LONGLINE BRA

Scoop-neck bra in a longline silhouette. Unpadded double-layered material for good coverage and comfortable fit. Plenty of stretch for ease of movement and moisture wicking technology to keep you cool. Reflective Swoosh design trademark on lower left band.

Fabric: 63% nylon / 37% spandex

Graphic reference: #H002444

DRI-FIT

XS-XXL		BLACK
XS-XXL		MEDIUM ASH

LOGO — Art Size: 1.2" H x 2.5"W

H002444-THCC H4 SF

1. PMS WHITE
2. PMS 659 VALOR BLUE

WORDMARK/NAMEDROP — Art Size: 1.1" H x 2.5"W

H002449-THCC H4 SF

1. PMS 659 VALOR BLUE

W-75002

NIKE ONE HIGH WAISTED LEGGING

High waisted full length legging. Soft medium weight fabrication with moisture wicking technology to keep you cool and comfortable. Small back waistband pocket. Reflective Swoosh design trademark on lower left leg.

Fabric: 80% polyester / 20% spandex

Graphic reference: #H002444

DRI-FIT

XS-XXL		BLACK
XS-XXL		MEDIUM ASH

LOGO — Art Size: 1.2" H x 2.5"W

H002444-THCC H4 BLW

1. PMS WHITE
2. PMS 659 VALOR BLUE

WORDMARK/NAMEDROP — Art Size: 1.1" H x 2.5"W

H002449-THCC H4 BLW

1. PMS 659 VALOR BLUE

GREEN GRASS
KID'S ASSORTMENT

P031598-THCC
B11377-4EY
BOY'S CORE COTTON SS TEE, page 81

P031596-THCC
B12461-06G
BOY'S CORE COTTON LS TEE, page 83

P036923-THCC
B31670-41S
BOY'S CLUB FLEECE PO HOODIE, page 85

P036847-THCC
B21304-4EY
BOY'S LEGEND SS TEE, page 87

P031599-THCC
B22305-41S
BOY'S LEGEND LS TEE, page 89

B-11377

CORE COTTON SHORT SLEEVE TEE

Ring spun, combed cotton jersey with rib knit collar and open sleeve hem. Athletic fit sizing.

Fabric: 100% cotton, (*Dark Grey Heather: 80% cotton / 20% polyester)

Graphic reference: #P031598

S-XL	BLACK
S-XL	ANTHRACITE
S-XL	DK GREY HEATHER*
S-XL	WHITE
S-XL	MEDIUM OLIVE
S-XL	APPLE GREEN
S-XL	GORGE GREEN
S-XL	COLLEGE NAVY
S-XL	GAME ROYAL
S-XL	VALOR BLUE
S-XL	NEW ORCHID
S-XL	UNIVERSITY RED
S-XL	DEEP MAROON
S-XL	TEAM CRIMSON
S-XL	TEAM MAROON
S-XL	UNIVERSITY GOLD
S-XL	PINK FIRE II
S-XL	TEAM ORANGE

CLUB LOGO — **Art Size: 4.9" H x 8.6"W**

P031599-THCC **P2** **UCF**

1. PMS WHITE
2. PMS 659 VALOR BLUE

TONAL LOCATION OR CLUB NAME W/ LOGO — **Art Size: 7.5" H x 8.4"W**

P031594-THCC **P2** **SFM**

1. PMS 429 LT. GRAY
2. PMS 2767 NAVY

BOY'S B11377 CORE COTTON SHORT SLEEVE TEE

LARGE SWOOSH, CLUB NAME — Art Size: 4.7" H x 9"W

P031595-THCC P2 SFM

1. PMS WHITE
2. PMS 659 VALOR BLUE

CLUB NAME, EST. DATE, LOCATION AROUND LOGO — Art Size: 8" H x 6.7"W

P031596-THCC P2 SFM

1. PMS WHITE
2. PMS 2767 NAVY

CLUB LOGO ON TONAL STATE — Art Size: 5.6" H x 8.8"W

P031597-THCC P3 UCF

1. PMS WHITE
2. PMS 657 LT. BLUE
3. PMS 2767 NAVY

ARCHED CLUB NAME, LOGO — Art Size: 5.8" H x 9.2"W

P031598-THCC P2 UCF

1. PMS WHITE
2. PMS 2767 NAVY

B-12461

CORE COTTON LONG SLEEVE TEE

Ring spun, combed cotton jersey with rib knit collar and open sleeve hem. Athletic fit sizing.

Fabric: 100% cotton, (*Dark Grey Heather: 80% cotton / 20% polyester)

Graphic reference: #P031596

S-XL	BLACK
S-XL	DK GREY HEATHER*
S-XL	WHITE
S-XL	COLLEGE NAVY

CLUB LOGO — Art Size: 4.9" H x 8.6"W

P031599-THCC P2 UCF

1. PMS WHITE
2. PMS 659 VALOR BLUE

TONAL LOCATION OR CLUB NAME W/ LOGO — Art Size: 7.5" H x 8.4"W

P031594-THCC P2 SFM

1. PMS 429 LT. GRAY
2. PMS 2767 NAVY

LARGE SWOOSH, CLUB NAME — Art Size: 4.7" H x 9"W

P031595-THCC P2 SFM

1. PMS WHITE
2. PMS 659 VALOR BLUE

CLUB NAME, EST. DATE, LOCATION AROUND LOGO — Art Size: 8" H x 6.7"W

P031596-THCC P2 SFM

1. PMS WHITE
2. PMS 2767 NAVY

CLUB LOGO ON TONAL STATE — Art Size: 5.6" H x 8.8"W

P031597-THCC P2 UCF

1. PMS 2767 NAVY
2. PMS 429 LT. GRAY

ARCHED CLUB NAME, LOGO — Art Size: 5.8" H x 9.2"W

P031598-THCC P2 UCF

1. PMS WHITE
2. PMS 659 VALOR BLUE

NEW STYLE

B-31670

CLUB FLEECE PO HOODIE

Long Sleeve pullover with soft medium weight brushed-back fleece. Large kangaroo pocket extends to the side seam and generous three-piece hood for comfort. Rib knit cuff and bottom hem.

Fabric: 76% cotton / 24% polyester

Graphic reference: #P036923

S-XL	BLACK
S-XL	ANTHRACITE
S-XL	DK GREY HEATHER
S-XL	COLLEGE NAVY
S-XL	GAME ROYAL
S-XL	NEW ORCHID
S-XL	UNIVERSITY RED
S-XL	TEAM CRIMSON
S-XL	TEAM MAROON
S-XL	TEAM ORANGE

CLUB LOGO SIZED FOR CLUB FLEECE HOODIE — Art Size: 4.9" H x 8.6"W

P036922-THCC — P2 — UCF

1. PMS WHITE
2. PMS 2767 NAVY

TONAL LOCATION OR CLUB NAME W/ LOGO — Art Size: 5.9" H x 7.5"W

P036923-THCC — P3 — SFM

1. PMS WHITE
2. PMS 653 LT. NAVY
3. PMS 659 VALOR BLUE

BOY'S B31670 CLUB FLEECE HOODIE

LARGE SWOOSH, CLUB NAME — Art Size: 4.7" H x 9"W

P031595-THCC P2 SFM

1. PMS WHITE
2. PMS 2767 NAVY

ARCHED CLUB NAME, LOGO — Art Size: 5.8" H x 9.2"W

P031598-THCC P2 UCF

1. PMS WHITE
2. PMS 659 VALOR BLUE

B-21304

LEGEND SHORT SLEEVE TEE

Dri-FIT fabric that wicks sweat and moisture away so you stay cool and comfortable. Classic short sleeve crew silhouette with self-fabric neckband and streamlined athletic fit.

Fabric: 100% recycled polyester

Graphic reference: #P036847

SUSTAINABLE MATERIALS

DRI-FIT

S-XL	BLACK
S-XL	ANTHRACITE
S-XL	DK GREY HEATHER
S-XL	CHARCOAL HEATHER
S-XL	WHITE
S-XL	APPLE GREEN
S-XL	GORGE GREEN
S-XL	COLLEGE NAVY
S-XL	GAME ROYAL
S-XL	VALOR BLUE
S-XL	NEW ORCHID
S-XL	UNIVERSITY RED
S-XL	DEEP MAROON
S-XL	TEAM CRIMSON
S-XL	TEAM MAROON
S-XL	UNIVERSITY GOLD
S-XL	TEAM ORANGE

CLUB LOGO — Art Size: 4.9" H x 8.6"W

P031599-THCC P2 UCF

1. PMS WHITE
2. PMS 659 VALOR BLUE

CLUB WORDMARK/NAMEDROP OVER GOLF/GOLF CLUB — Art Size: 4.3" H x 7"W

P036843-THCC P1 SF

1. PMS 2767 NAVY

BOY'S B21304 LEGEND SHORT SLEEVE TEE

CLUB NAME, SWOOSH PILL, GOLF CLUB OR LOCATION — Art Size: 7" H x 8.7"W

P036844-THCC | P1 | SF

1. PMS 2767 NAVY

BADGE WITH NAME DROP AROUND LOGO — Art Size: 9.4" H x 8.9"W

P036845-THCC | P1 | SFM

1. PMS 2767 NAVY

SPLIT CLUB NAME DROP W/OPEN TYPE — Art Size: 8.2" H x 8"W

P036846-THCC | P1 | SFM

1. PMS 2767 NAVY

OPEN TYPE CLUB NAME, PILL W/GOLF & SWOOSH — Art Size: 8" H x 8"W

P036847-THCC | P2 | SF

1. PMS WHITE
2. PMS 659 VALOR BLUE

B-22305

LEGEND LONG SLEEVE TEE

Dri-FIT fabric that wicks sweat and moisture away so you stay cool and comfortable. Classic long sleeve crew silhouette with self-fabric neckband and streamlined athletic fit.

Fabric: 100% recycled polyester

Graphic reference: #P031599

SUSTAINABLE MATERIALS

DRI-FIT

S-XL	BLACK
S-XL	ANTHRACITE
S-XL	DK GREY HEATHER
S-XL	WHITE
S-XL	COLLEGE NAVY

CLUB LOGO — Art Size: 4.9" H x 8.6"W

P031599-THCC P2 UCF

1. PMS WHITE
2. PMS 659 VALOR BLUE

CLUB WORDMARK/NAMEDROP OVER GOLF/GOLF CLUB — Art Size: 4.3" H x 7"W

P036843-THCC P1 SF

1. PMS 659 VALOR BLUE

CLUB NAME, SWOOSH PILL, GOLF CLUB OR LOCATION — Art Size: 7" H x 8.7"W

P036844-THCC P1 SF

1. PMS 2767 NAVY

BADGE WITH NAME DROP AROUND LOGO — Art Size: 9.4" H x 8.9"W

P036845-THCC P1 SFM

1. PMS 2767 NAVY

SPLIT CLUB NAME DROP W/OPEN TYPE — Art Size: 8.2" H x 8"W

P036846-THCC P1 SFM

1. PMS 659 VALOR BLUE

OPEN TYPE CLUB NAME, PILL W/GOLF & SWOOSH — Art Size: 8" H x 8"W

P036847-THCC P2 SF

1. PMS WHITE
2. PMS 659 VALOR BLUE